

MONTHLY MEMBERSHIP PROGRESS REPORT

LOCATION WISCONSIN

District 27 C1

Results as of: 3/31/2021

Clubs			
RESULTS FOR 2020-2021			
QUARTER	NEW CLUB GOAL	NEW CLUBS	DROPPED CLUBS
JULY/AUG/SEPT	0	0	0
OCT/NOV/DEC	0	0	0
JAN/FEB/MAR	0	0	0
APR/MAY/JUNE	0	0	0

Members			
RESULTS FOR 2020-2021			
QUARTER	MEMBER GROWTH NET GOAL	MEMBER GROWTH ACTUAL	DROPPED MEMBERS ACTUAL (including transfers)
JULY/AUG/SEPT	21	26	27
OCT/NOV/DEC	21	16	33
JAN/FEB/MAR	21	22	17
APR/MAY/JUNE	21	0	0

GOALS AND ACTUAL NEW CLUBS CUMULATIVE



GOALS AND ACTUAL MEMBERS CUMULATIVE

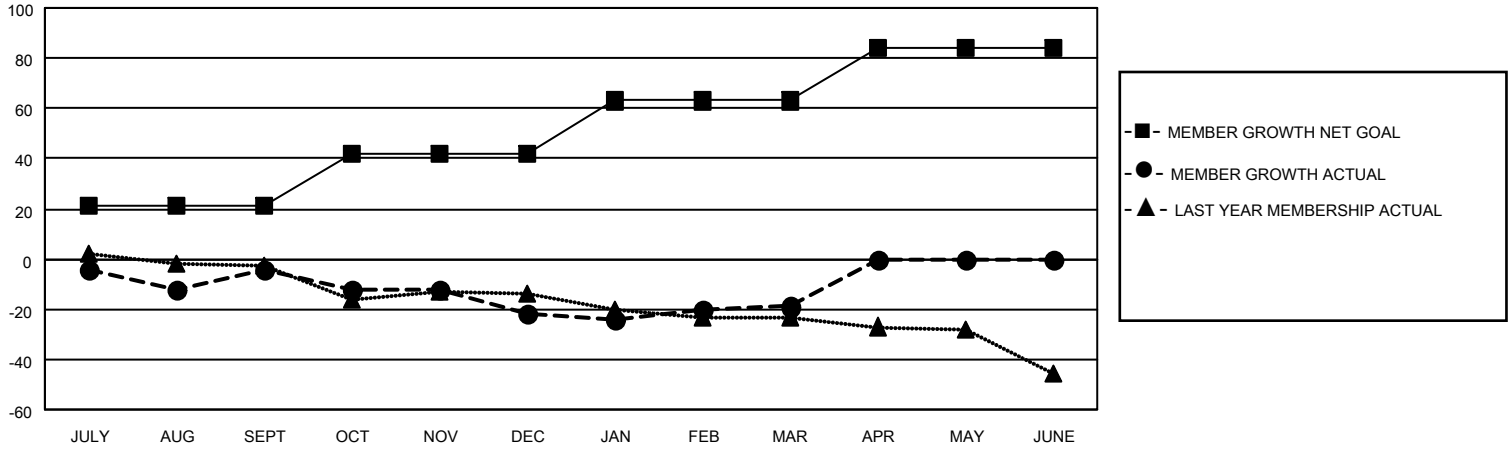

DROPPED CLUBS: 0	21 CLUBS OF 52 ADDED 1 OR MORE NEW MEMBERS	<p style="text-align: center;"><u>GENDER DISTRIBUTION</u></p> <p>MALE 1,046 (74.34%)</p> <p>FEMALE 361 (25.66%)</p>												
<p style="text-align: center;"><u>DROPPED MEMBERS</u></p> <table style="width: 100%; border-collapse: collapse;"> <tr><td>DECEASED</td><td style="text-align: right;">23</td></tr> <tr><td>CLUB CANCELLED</td><td style="text-align: right;">0</td></tr> <tr><td>OTHER</td><td style="text-align: right;">54</td></tr> <tr style="border-top: 1px solid black;"><td>TOTAL</td><td style="text-align: right;">77</td></tr> </table>	DECEASED	23	CLUB CANCELLED	0	OTHER	54	TOTAL	77	<p>CLICK HERE FOR CUMULATIVE MEMBERSHIP DATA</p>	<table style="width: 100%; border-collapse: collapse;"> <tr><td>TOTAL FAMILY UNIT MEMBERS</td><td style="text-align: right;">341</td></tr> <tr><td>FAMILY MEMBERS PAYING HALF DUES</td><td style="text-align: right;">173</td></tr> </table>	TOTAL FAMILY UNIT MEMBERS	341	FAMILY MEMBERS PAYING HALF DUES	173
DECEASED	23													
CLUB CANCELLED	0													
OTHER	54													
TOTAL	77													
TOTAL FAMILY UNIT MEMBERS	341													
FAMILY MEMBERS PAYING HALF DUES	173													